Herzlich tut mich erfreuen

www.franzdorfer.com
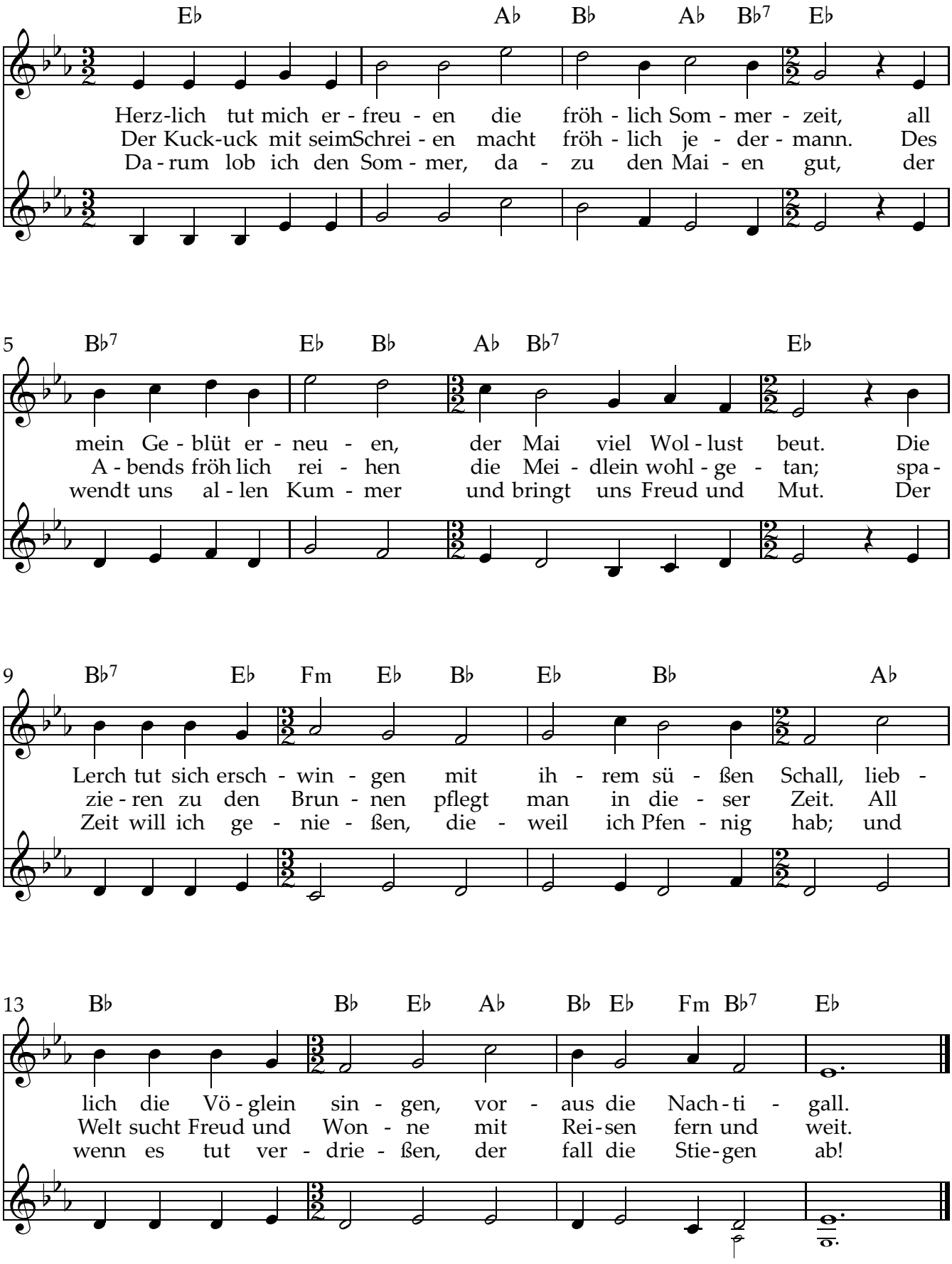
Wittenberg, 1545